Richmond Record-Herald

VOL. XXIV—FIFTEENTH YEAR. RICHMOND, CONTRA COSTA COUNTY, CAL.—TUESDAY, MARCH, 21, 1916. NUMBER 44

Department Efficiency Is Poor--Chief on Probation

LAWS OF THE CITY MUST BE ENFORCED BY POLICE IN FUTURE

The report that was unanimously adopted by the council last evening as a result of the investigation held last week fully justified the current talk about the streets that there was something radically wrong with the police department.

The council found that the dismissal of Fred P. Eigenman from the department for "the good of the service" was justified but also found that MR. EIGENMAN WAS NOT GUILTY OF ANY ACT REFLECTING ON HIS HONESTY AND INTEGRITY.

The report severely censured Chief of Police Walker for his system of having one officer "stool pigeon" on another, found that discipline and efficient service was seriously lacking in the department, that gambling was running wide open in the city and no apparent attempt had been made to suppress it.

The chief was instructed to see that every penal ordinance of the city was rigidly enforced, and the members of the department were practically told to "get busy" and quit soldiering on the job.

According to the statement of some of the councilmen the effect of the report is simply to place the chief of police on probation, to see what he will do.

The resolution that was adopted by the council reads as follows:

"BE IT RESOLVED by the Council of the City of Richmond as follows:

"WHEREAS, Charles H. Walker, chief of police of the city of Richmond, did on the 31st day of February, 1916, recommend, in writing, to this council the discharge of Fred P. Eigenman, a police officer of the city of Richmond 'for the good of the service,' and

(Continued on page three)

$100,000 Franchise Grab Is Blocked

Wm. O. Scott Out Bids the Telephone Company

The $100,000 franchise that the Pacific Telephone company attempted to grab last night at the session of the council by bidding the paltry sum of $100 was luckily frustrated by the appearance of William Oliver Scott on the scene who raised the bid to $200.

When this happened there was a great flurry in the council room, many concultations were held, the local manager of the telephone company got busy on the wire and called his chief in San Francisco on the line.

Mr. Moore at once asked that the matter be laid over for a week, and next Monday night it is a sure bet that the Pacific Telephone company will have some one on hand, with authority to take care of its business.

Just who the "interloper" Scott is, no one knows to a positive certainty, but rumor has it that he is a party representing large financial interests.

The franchise is such an extremely favorable one, that on next Monday in addition to Scott and the telephone company there is very likely to be other bidders.

It looks to an outsider as if the telephone company considered the matter a mere formality, that they had a cinch on the franchise, and that it was not considered of enough importance to even have an attorney present to take care of its interests.

Scott put up 10 per cent of his bid, which was $20 in gold coin, and agreed to take care of the expenses incident to the sale of the franchise.

In the meantime there will be a great deal of scurrying around done, and "detecktives" will be put out by the big corporation to try and ascertain just who this fellow "Scott" is.

One fact stands out bold and certain and that is on next Monday night the telephone company will have to bid somewhere near what the valuable franchise is worth if it expects to get it.

There is a great deal of talk about town today, to the effect that the franchise should not be allowed to go to anyone unprotested, and that the matter should be referendumed. The franchise is for forty-one years, and only provides for twenty free phones for the life of the franchise, which is but one for each 1000 population at the present time, whereas, San Francisco has one free phone for each 400 population.

FEAR STRICKEN ITALIAN SAYS, LAFATA RIGHT MAN IN LETTER

MAYOR GARRARD IS SERVED COMPLAINT

Mayor Edward J. Garrard was last evening served with a copy of the complaint filed in the suit of Shattuck-Eddinger against the city of Richmond for the recovery of $7000 in the construction of the municipal tunnel.

The mayor later turned the copy of the complaint over to City Attorney D. J. Hall.

INSURANCE CO. OFFERS REWARD FOR ARSONIST WHO SET FIRE TO DWELLING

(Special to Record-Herald)

MARTINEZ, March 21.—The New Hampshire Insurance company yesterday offered a reward of $200 for the arrest and conviction of the person guilty of burning LaFata's dwelling near Grand Canyon park, the fire according to the insurance company being a successful attempt at arson. It was following the burning of his house that LaFata was arrested in Richmond.

"You've got the right men in Petro LaFata and Antonio Pedona and you should press the charges against them" is in substance the message conveyed to District Attorney T. D. Johnston Monday morning in an unsigned anonymous letter which came through the mails.

The letter is written in broken English by an Italian who goes on further to state that LaFata and Pedona are the ring leaders in the black hand gang but who refuses to give his name because of fear of the consequences. The note which has been turned over to Under Sheriff W. M. Veale is signed "Anonymous Afraid."

FALSE ARREST IN RICHMOND LEADS TO $5000 SUIT

(Special to Record-Herald)

MARTINEZ, March 21.—Accusing A. M. Mahoney and the Pacific Telephone and Telegraph company of causing his arrest on a charge of stealing copper wire, which charge was found upon trial to be without foundation, G. H. Lozier of Richmond on yesterday filed suit against the telephone company and its employee for $5000 damages.

Lozier was arrested upon complaint of Mahoney but was released when tried before Police Judge Jacobs in Richmond. Pierce and Grady are his attorneys.

"Z" SHAPED CROSSING OVER S. P. IS WRONG

An investigation is to be made of the Twenty-third street crossing over the Southern Pacific tracks the latter part of this week by railroad officials and City Engineer Chapman prior to its improvement.

Plans prepared by the city engineer are to make an angle crossing at that point instead of the present "Z" shaped one. The improvement will cost approximately $5000.

POLICE ARE STILL HUNTING THIEVES

The police are still looking for the sneak thieves who sometime Sunday night entered the rooms of Andre Bernard and W. M. Thrower, 333 Eleventh street and stole two coats, a grip and a kodak.

Inspector Buford Shirley is investigating the case.

CITY WILL SAVE $15,000 ON WORK

A second bid for the sewering and filling of the canal subdivision submitted to the city council last night by George Cushing was $14,000 below the estimate of City Engineer Chapman and $15,000 lower than a former bid.

Two bids were received by the council for the subdivision work, they being, the Richmond Dredging company, $95,844.58 and Geo. Cushing, $80,842.20.

CITY NOT CULPABLE FOR WALL CRUMBLING

The city council last night assumed no responsibility for the crumbling of a retaining wall on Terrace avenue which according to protests received from Mrs. Louise J. Wilson and Mrs. R. L. Adams did considerable damage to their property.

The backing up of storm waters was responsible for the cavein.

A full investigation was ordered from the city engineer regarding the case and damage.

FIRST JURORS FOR DEMARTINI SWORN

(Special to Record-Herald)

MARTINEZ, March 21.—First jurors for the trial of John DeMartini, alleged to have embezzled $4000 from the Danville bank were sworn in today.

Almost a week will be required to secure the entire venire.

DeMartini held the position of assistant cashier in the bank and denies knowing anything of the money shortage.

SANTA FE MAN IS STRICKEN; DIES

W. A. Leight, former Santa Fe machinist of this city, died at Barstow last evening. Leight was a member of Richmond lodge, Knights of Pythias and McKinley lodge of Masons.

Death resulted from heart trouble.

SLAVS WIDEN ATTACK

BERLIN, March 21.—Today's war statement says:

"Eastern theater: The Russians are extending their attacks on the uttermost north wing to the south of Riga and Dvina, front and west of Jacobstadt. They were repelled with sanguinary losses. Strong enemy reconnoitering detachments, advancing against the Germans northwest of Postavy and between Lakes Narocz and Iszniew, delivered especially strong and fruitless attacks throughout the day and night. The losses of the enemy were proportionate to the number of troops employed.

TO JOIN HUSBAND

Mrs. Emil Schultz, wife of Sergeant Schultz, U. S. A., who has been visiting in this city at the home of Mrs. J. E. Robinson left to join her husband on the Texas border yesterday afternoon.

CAPTAIN JOHN S. SMITH TAKES BRIDE TANKER LUCAS TO BE HONEYMOON SHIP

When the Standard Oil tanker, Captain A. F. Lucas, cast off its mooring lines from the long wharf yesterday afternoon it had aboard the captain's bride as a passenger.

Captain John S. Smith and Miss Lenora B. Dole were married shortly before noon yesterday at the home of Mrs. George Bunting, 6458 Regent street, Berkeley.

Mrs. Bunting is the wife of Captain George Bunting, deceased commander of the tanker Richmond, who succumbed to an attack of typhoid fever while passing through the Panama canal eight months ago and Miss Dole's aunt.

The Lucas is enroute to Panama and thence to Honolulu.

Captain Smith is one of the best known sea-fearing men on the Pacific coast, he having sailed under the white "S" for fifteen years.

At the county clerk's office Captain Smith gave his age as 37 while Miss Dole gave her's as 28.

JOE BAKER LICENSE RESTORED POLICE CHARGES NOT PROVED

By an unanimous vote of the council at the session held last evening the liquor license of Joseph Baker of the Manhattan hotel was restored, the members of the council being of the opinion, that this was simply an act of justice, as none of the charges that Chief of Police Walker had made against the place, when the license was revoked had been proved.

It will be remembered that about two weeks ago, the chief of police filed a recommendation with the council urging that the Manhattan license be revoked on the ground that they were holding dances there which was against the ordinance. Supposing the department had conclusive evidence of gross violations the council immediately revoked the license.

Mr. Baker the following week appeared before the council and asked for a hearing. This was held last week.

Many witnesses were examined, and the only evidence adduced was to the effect that after supper on two occasions, Mrs. Baker and the hired girl, and a neighboring woman, had turned on the phonograph, and the neighbor was attempting to teach the hired girl some fancy dance steps. This took place in the dining room of the hotel, the only place, Mrs. Baker testified where they could have a home dance, and they considered they had this right in their own home.

JIT ORDINANCE TO BE HELD UP

The drastic jitney ordinance that was enacted at the behest of the San Francisco and Oakland Traction Railways company, which would put the drivers of 5 cent automobiles out of existence, will not go into effect tomorrow as was intended.

A referendum petition will be filed with the city clerk late this afternoon, and this will hold up the provisions of the ordinance until it is submitted to a vote of the people at the next general city election.

While more than the necessary 10 per cent was secured some days ago, the circulators of the petition are attempting to secure 25 per cent, so sure are the promoters of the referendum of their position, that they are willing that the matter be submitted to a special election to be called within the next sixty days.

CHICAGO MUSICIANS IN MUSICALE

The celebrated Auracher orchestra, pick of the musicians of Chicago whose marvelous musical ability has brought packed houses throughout the east will appear at the Santa Fe reading room on the evening of March 23rd.

The personnel of the orchestra is Harry Auracher, piano and manager; Louis Lipstein, violin; Eugene Adams, tenor and banjo; Oswald D. Stark, cello; Frank Lannom, harp and guitar and Edward B. Straight, drums.

CHEAP PAVEMENT FOR BAY AVENUE

Protesting property owners on Bay avenue were pacified by the city council last night when it was decided to abolish all high priced specifications and improve the street with a cheap paving.

The specifications ordered from City Engineer H. D. Chapman call for a six-inch concrete base and two inch paint coat all of which is to be laid below grade, that should a better pavement be desired at a later date, it can easily be placed on top.

Foremost among the protesting property owners were the heirs of the Stege estate who pleaded inability to pay for high priced pavement.

The Bay avenue improvement is to be under a nine year bond and will be 30 feet in width with an 18 foot curb. The cost is estimated at $3.89 cents a front foot.

MERCHANTS WILL HAVE TO PAY LICENSE TAX

Richmond merchants will have to pay their license tax up to and including July of this year at which time the fiscal budget will again be apportioned according to a decision made by the city council last night.

Protests have been repeatedly filed by the Richmond Merchants' association requesting the abolishment of the license tax because of the meager benefits derived from it.

At the present time the city is receiving $9000 yearly from its business license.

LIFE OF DAUGHTER IS BARED BY MOTHER

(Special to Record-Herald)

OROVILLE, March 21.—Back through the ages of the period in the earth's first growth when differentiation gave place to the mating instinct and male and female created them, Mrs. Fred Lamson trod a tragic path yesterday afternoon in the little courtroom of Oroville where Rev. Madison Slaughter is on trial for outraging her 15-year-old daughter, Gertrude Lamson, but where the real issue is the spiritual life of the fragile, flower-like girl, without even the counsel of her own mother. And as Mrs. Lamson mercilessly, ruthlessly went her way, she tore to pieces the traditions of motherhood. One by one they fell, all the wonders of the glorious pain and sorrow and joy that comes because woman must fulfill the purpose of her being.

GRAND MATRON WILL BE HONORED TONIGHT

District Deputy Grand Matron, Mrs. Mary E. Hutton of Berkeley will be the guest of honor at a reception and entertainment which Miramar chapter, Order of the Eastern Star will hold tonight in Fraternal hall.

Next Tuesday night a joint reception is to be tendered Mrs. Elizabeth Wheeler, a state officer by Miramar and Acantha chapters in Fraternal hall.

BUREAU PROBING S. A. METHODS IN THIS CITY

An investigation of the methods employed by solicitors of the Salvation Army, with headquarters in Oakland as to the securing of clothes and alms in this city is being conducted by the Richmond Social Service bureau.

Mrs. C. S. Gibson, east side superintendent of the bureau said, "our organization would have but slight objection to the Salvation Army's methods in securing clothing and money in Richmond were it dispensed freely in Oakland but it is not. The clothing is sold. If Richmond people have anything to give away they should assist the poor at home."

23 DIVISIONS FOR HIGH SCHOOL PARADE

Final preparations were completed by the students of the Richmond Union high school today for the annual "sirkus" to be held in the school gym on Friday night.

A parade is to be held in the afternoon on Macdonald avenue. The line of march will extend from Twenty-thord street to First street and will include twenty-three divisions. The parade will be led by Donald Gray as manager of the "sirkus."

DID YOU PAY?

You do not remember. A great many times you ask yourself if you had paid THAT bill. You had received no receipt therefore you do not know.

This perplexing situation arises, sometimes to the man who pays by cash. The man who pays his bills by check always has a receipt; he never doubts; he never disputes, he knows.

Open up a checking account today, either for yourself or for your wife. Pay every bill by check and have a perfect record of every transaction.

Your account will be appreciated whether large or small.

FIRST NATIONAL BANK

Member of the Federal Reserve Bank

RICHMOND SAVINGS BANK

Savings.

Talking Machine Records 15c each

ALL THE LATEST SONGS. SEE LIST IN WINDOW. CAN BE PLAYED ON ANY DISC MACHINE.

SQUARE DEAL HARDWARE CO.

R. B. DOUGLASS R. G. ARMSTRONG

We Give Home Trading Stamps

Phone Richmond 288 FREE DELIVERY 232 Macdonald Ave.

Theater Ticket on a 50c Purchase

Richmond Record-Herald

Published Every Afternoon, Except Sundays and Holidays by the Record-Herald Company

Sixth Street, near Macdonald Ave. Telephone Richmond 70

FRANK HULL...Managing Editor. G. E. MILNES...Business Mgr.

SUBSCRIPTION RATES:

1 Year.....$4.00 6 Months.....$2.00 1 Month by Carrier..40¢

Entered at the Postoffice at Richmond, Cal., as Second-class Matter.

Independent Democratic Official Paper of City of Richmond

DO YOU WANT TO LIVE

Dr. Harvey W. Wiley, former head of the Pure Food bureau of the Department of Agriculture, originator of the famous "poison-squad" idea, now writing monthly for Good Housekeeping, can always be trusted to say something forceful and worth thinking about.

In the last issue of the magazine he asks:

"Do we really want to live? As I mingle with my fellow men, I began to doubt it. Our conversation is of war, commerce, society, music, clothes, athletics, Congress, preparedness, taxation, occasionally of books, and once in a long of life. That which is dearest to us we apparently think nothing about. Where one man is studying how to prolong life, thousands are seeking means to put a speedy end to it.

"The advisory committee of the Secretary of the Navy has suggested building a laboratory costing five million dollars and equipping and manning it, which would probably take about as much more. Its purpose is to study the best methods of killing our fellow-men from other countries and preventing our own soldiers and sailors from being killed. I am not inclined to protest against the action, but merely to ask: What of guarding against disease and preventing the half-million of preventable deaths every year? Who will provide the five million dollars for that? Ten dollars used for prevention will save a life.

"The American Public Health Association, the medical association, and the dental associations are studying this problem, but are exciting little public interest. People pay less attention to bad teeth in children than they do to spring styles for them. The mother puts more thought into the decorations of her dining room than she does on the balancing of the rations for the children."

In his youth, observes Dr. Wiley, ideas on the subject of diet were chaotic, many of the traditions of the effect of particular diets erroneous. Nowadays there is much reliable scientific information available. If people want to live, the thing to do is to acquire information, make sensible use of it, and deliberately eat to live instead of living to eat—which means eating to cripple or kill themselves.

HIGH COST OF LUXURIES

In figuring the cost of living it's really the luxuries that count. At any rate, there would be a tremendous saving if this nation decided for one year to forego a few of its most common luxuries.

Take tobacco, for example. President Emeritus Eliot of Harvard figures that our annual tobacco bill is $1,200,000,000. That makes about $60 a year per family. It may be worth mentioning in passing that a man can pay for three or four thousand dollars' worth of life insurance with $60 a year.

When it comes to liquor, the outlay is stupendous. We spend $2,200,000,000 a year for intoxicating liquor, says Dr. Eliot, in spite of all our prohibition. That is an average of $22 per person or fore than $100 per family. And $100 is about one-sixth of the total income of the average American workingman's family.

That drink bill is about three times our total government expenditures at present. The interest on it, at 5 per cent, for five years, would pay for all the warships in the new navy building program.

Other items are interesting, but less important. We spend for confectionary $200,000,000, which is four-fifths as much as we spend on our churches. Our chewing gum costs us $1,000,000 a year more than foreign missions.

Automobiles run up to $500,000,000 a year, but they are rapidly passing out of the category of luxuries. Millinery costing $90,000,000 may be justified possibly from the standpoint of art. It may be questioned, too, whether tea and coffee are properly included in the list; most persons will maintain that they're well worth the $100,000,000 a year we pay for them. But there is likely to be a little difference of opinion, even among drinkers and smokers, regarding the waste involved in our tobacco and alcohol bills.

THE YOUNGER MORGAN

Shortly before the death of J. P. Morgan, the elder, the nation was brought to a realization of the tremendous power he possessed. Magazine articles written by students of American business, showed that the big banker was in reality "King of Finance," able to control the nation's credit, industry and commerce to a disquieting extent. There were those who maintained that because of his control, directly or indirectly, of so many billions, Mr. Morgan was in fundamental matters the real government of the United States.

The regional banking system has now distributed credit around the country, so that other sections are able to resist the domination of Wall street far more effectively than formerly. And the abolition of interlocking directorates has deprived the Morgan firm of one of its most powerful levers for business control.

Nevertheless, the younger Morgan has got an amazing grip on American business since the war began.

Early in the war he persuaded Allies to make his firm their fiscal agent in this country. That has given him virtual control of the placing of war orders, which are running into billions. Though lacking much of his father's indirect influence in American affairs, he has made himself master of larger interests than his father controlled. He is said to command a greater volume of money than his father did, because of his position as international banker, and because he has turned so many of his own assets into cash, including many of his father's art collections. He cannot monopolize the nation's credit, but he is King of Wall street at a time when Wall street's coffers hold more money than ever before.

His latest coup has given him a source of power such as no other financier has wielded. The British government has been concentrating in its own hands all the American securities owned by British investors. Those securities, to the amount of $1,000,000,000, have now been intrusted to Mr. Morgan to liquidate in the American market, for England's account, as his own judgment dictates. It is related that once when Gladstone was informed the William E. Vanderbilt had $200,000,000 in marketable securities, he declared that that was too great a power to be in the hands of any man. What would Gladstone think if he realized the power over a great nation's industry and finance possessed by J. P. Morgan today merely through his ability to control the stock market?

BALLOONIST IS IN BAD CONDITION

(Special to Rec-rd-Herald)

MARTINEZ, March 20.—Edward Unger, noted balloonist who made a number of thrilling ascents from the Marina at the exposition last year and who achieved the altitude record during his last flight, yesterday afternoon regained consciousness but is still in a critical condition as the result of the beating which he received at the hands of Edward Hamrick, a traveling salesman, whom he had found with Frank Raymond in company with Mrs. Unger in Walnut Creek late Thursday night. Raymond is recovering rapidly from his injuries and has been allowed to go his way.

Hamrick is held in jail in Martinez to await the outcome of Unger's injuries. His bail was fixed at $1,000 by Justice Duncan and District Attorney T. D. Johnston is preparing to conduct a rigid investigation into the matter.

Although Mrs. Unger nursed her husband Saturday, she denied that a reconciliation would follow. She left him some weeks ago, it is said, and will shortly go to stay with relatives in Los Angeles.

The two children of the Unger's are at the home of the flyer's sister, Mrs. Bert Lofry, 59 Eighth street, Oakland.

LABOR DELEGATES MEET AT CAPITAL

SACRAMENTO, March 20.—Three hundred delegates to the annual convention of the State Building Trades Council, representing 500 locals and a membership of 70,000, are assembled in Sacramento today for a five days' meeting.

Here is the program of big issues to be discussed by the delegates:

Condemnation or approval of military preparedness.

Endorsement or rejection of the plan for the formation of a state political labor party.

Raising a $30,000 fund for the defense of Schmidt and Caplan, charged with murder in Los Angeles.

Question of a shorter workday.

Active opposition to statewide prohibition.

Election of state officers of the Building Trades Council.

UNCLAIMED LETTERS

Advertised letters held by Postmaster S. F. Jenkins for the week ending March 18th follow:

Allen, L. I.
Basanti, Joe
Cook, Mr. M.
Duning, J. L.
Gosthaller, Mr.
Greenwald, Ed.
Lucy, Mrs. Katherine
Marshall, Mrs. Lockwood
Marshall, L. W.
Moore, Cecil
Murphy, Mrs. J. R.
McKenna, W. J.
O'Brien, Jack (2)
Parks, H. T.
Pilze, Mr. and Mrs.
Russell, Elmer
Smith, Mrs. Edna
FOREIGN
Jovich, Jele
Franbis, Manuel

ACT QUICKLY

Delay Has Been Dangerous in Richmond.

Do the right thing at the right time.

Act quickly in time of danger.

In time of kidney danger Doan's Kidney Pills are most effective.

Plenty of Richmond evidence of their worth.

Mrs. Ethel C. Powers, 240 Third St., Richmond, says: "My back pained me so at night that I had to walk the floor. I had blinding dizzy spells and headaches in the back and top of my head. Circles appeared under my eyes and I had no appetite whatever. In less than two weeks I fell off in weight from one hundred and thirty-six pounds to one hundred and eleven. A doctor said I had Bright's disease. It was at this point that I began using Doan's Kidney Pills. The kidney secretions became natural and I had no more pains across my back. I regained all my lost weight. Only four boxes of Doan's Kidney Pills accomplished this wonderful cure."

(Sworn to before me this 21st day of April, 1913. E. B. Allen, Notary Public.)

Price 50¢, at all dealers. Don't simply ask for a kidney remedy—get Doan's Kidney Pills—the same that Mrs. Powers had. Foster-Milburn Co., Props., Buffalo, N. Y.

—Advt.

"Let Mayer Do It." If you want your old suit made like new, Ring up Phone 452. Cleaning, Dyeing, Repairing or Pressing. Work called for and delivered. Mayer's American Cleaning Works, 1116 Macdonald avenue. —advt.

George W. Dickey, naval architect of San Francisco, accompanied by Manager Moses Moch of the Richmond-Marin Ferry company, were visitors to the Robinson Bros. shipyards at Benicia Sunday to inspect the company's new vessel, the Van Damme. Engineer Dickey spoke highly of the new craft and predicted excellent service from her.

IN MARTINEZ

Levi Boswell, of this city, was a business visitor in Martinez Saturday.

LICENSE ISSUED

A marriage license was issued in Redwood City yesterday to Jack James Goodbrake, 25 of Richmond and Edna J. Miller, 24 of Petaluma.

Red Crown the gasoline of Quality
TRADE MARK
STANDARD OIL COMPANY
(California)

TWO LOTS ON NINTH STREET FOR ONLY $1100. SOME TERMS.

J. H. PLATE 610 Macdonald Ave. Phone 170

YELLOW FRONT PAINT STORE
SPRING TIME IS HERE—Let us call and give you an estimate on painting, papering, tinting, etc., before the rush comes on this season. High class work is our specialty.
1224 Macdonald Ave. L. De GREGORIO.

Certificates of Title Notary Public Abstract of Title
Title Insurance Polices Escrows Handled Inheritance tax Appraiser
PATRONIZE HOME INDUSTRY.
Richmond Abstract and Title Co.
Office—Richmond Abstract and Title Co.'s. Building.
Twenty-Second and Macdonald Ave., Richmond, California.
Telephone Richmond 819 CHAS. G. BACON, Manager.

Richmond Pharmacy
E. M. FERGUSON, Prop.
724 Macdonald Avenue Phone Richmond 144
BUY A KODAK
These Days Were Made For Taking Pictures

WE SUPPLY YOUR DEMAND FOR
Golden State Butter
One of the quality products which has always been handled by this store.
B. McWHORTER
Phone 105 147 Richmond Avenue

Tilden Lumber Co.
PRICE---QUALITY---SERVICE
E. M. TILDEN, President
YARDS—Oakland, Berkeley, Richmond and Crockett
Office and Mill—15th St. and Nevin Ave. Phone Richmond 81

Popular Bakery and Coffee House
MACDONALD AVE., BET. 4th and 5th STREETS
Largest Assortment of Bread, Cakes and Pies in Richmond
Finest Cup of Coffee and Cream in Town
REMEMBER THE PLACE
Macdonald Ave, Between 4th and 5th Streets

COAL Draying and Storage
PILLOW BROS.
705 Macdonald Ave. Phone 91

STORAGE, BUILDING MATERIAL, DRAYING, HAY AND GRAIN
Best Oak Wood Best Grades of Coal
E. H. Higgins Co.
Successors to Johnson & Braine
Office 400 Macdonald Ave—Phone Rich. 262 Warehouse Phone 448

IF THE BOTTLE OF WHISKY
on your sideboard bears our label you can gamble on two things First, that the whiskey is absolutely pure. Second, that the flavor, mellowness and bouquet will equal that of any you have ever tasted no matter how much higher priced The best judges prefer our whiskey
RICHMOND LIQUOR STORE
12th and Macdonald

CLASSIFIED ADS

CLASSIFIED ADVERTISING RATES

Lines	2T	4T	6T	12T	24T
3....	$ .25	$ .45	$ .60	$1.00	$1.50
4....	.35	.60	.80	1.35	2.00
5....	.45	.75	1.00	1.75	2.50
6....	.50	.90	1.20	2.00	3.00
7....	.60	1.05	1.40	2.25	3.50
8....	.70	1.20	1.60	2.50	4.00
9....	.80	1.35	1.80	2.75	4.50
10....	.90	1.50	2.00	3.00	5.00

Strictly in Advance

Classified ads will be taken over the phone and collections made by messenger on payment of 10¢ extra for messenger service.

SALARY LOANS

SALARIED PEOPLE PERMAnently employed furnished $5.00 to $50.00 without security, delay or publicity, cheapest rates, easiest payments. D. D. Drake, 607 Macdonald Avenue. 4-29-tf

LAND CONTRACTS

HAVE YOU CONTRACTS ON land that have been cancelled by land companies? If so communicate with Box "D," Record-Herald office, Richmond, Cal. I can make money for you. tf

POSITION WANTED

THE W. C. T. U. of Richmond would like to assist any girl that needs help who will either write or come to see Mrs. G. Wallin, 684 Fifteenth St., Richmond. tf.

FOR RENT

FOR RENT—Three or four room flat, central locality, reasonable rent. Inquire at 325 7th St., Richmond. m-17-1m.

FOR SALE

FOR SALE—Lots No. 9 10 11 and 12, block 17, East Richmond, Calif., for prices, which are reasonable, write to Henry Talken, Rich Fountain, Missouri. m21-a24

FOR SALE—Eggs for hatching from fine strain of Black Minorcas, also a few fine young roosters at a reasonable price. Inquire 440 11th St., Richmond. m21-6t.

$1450 EQUITY IN HERBERT F. BROWN Lincoln Blvd. Tract, Richmond, for sale at 50¢ on the dollar, also 10% commission to party selling same. W. L. Sellers, Tulare, Calif. f-4-tf.

FOR SALE—Lots 7 and 8 in block No. 5, Central Richmond tract No. 2. Good buy by communicating with J. G. Malcolm, Vallejo., Calif. 3-8to3-31.

FOR SALE—An Indian motorcycle, in good condition, fully equipped, electric lights, extra seat. $100. Inquire at Record-Herald office. 3-6t

WANTED—MISCELLANEOUS

VACANT LOTS—If you are obliged to dispose of vacant lots in the city of Richmond, and are willing to sell at bedrock prices, with all the inflation cut out, address Box Z, care Record-Herald office, Richmond, Cal., giving location of lots and price wanted. 2-29-tf.

EXCHANGES

HAVE you vacant lots that you want to turn over for income bearing residence property. I have a modern five room house and two lots in central section of city, that I would consider exchanging for vacant lots suitably located. In answering give lot and block number, what value of lots are, and whether street work is paid or not. Address Box 184, Richmond, Cal. 2-29-tf

CANTON CHOP SUEY and Noodle House. All kinds of dishes cooked, Chinese candies. 1120 Macdonald avenue. Tong Wing Kee, Proprietor. m16-1m

Wear a BLACK'S Special, one that has been Cleaned and Pressed Black's Cleaning House, 1010 Macdonald Ave., Phone 723.

ASSESSOR'S NOTICE

1916

NOTICE TO TAXPAYERS

All persons, firms, companies, corporations and associations are required to delivered at the Assessor's office, Martinez, immediately, a statement under oath of all the property, both real and personal, owned or claimed by him, her or them, or in their possession, or held in trust for others, at 12 o'clock meridian, on

FIRST MONDAY IN MARCH, 1916

in accordance with the new constitution. Refusal or neglect to make such sworn statement of all property owned or held in trust, will subject the person so refusing or neglecting to make such sworn statement to the full penalty of the law.

All property owners should see that their property is correctly described on the assessment roll.

Immediate attention is necessary, as work on the roll has already been commenced. Proper blanks may be had at the assessor's office or of his deputies.

All statements must be in the Assessor's office on or before the 1st day of May, 1916.

G. O. MEESE, County Assessor.

3-8 to 5-1

PHYSICIANS

DR. M. F. UNDERWOOD
Physician and Surgeon
913½ Macdonald Avenue
PHONE 943 RICHMOND, CAL.

ATTORNEYS-AT-LAW

C. A. ODELL
Attorney-at-Law
First National Bank Building
Phone Richmond 80

J. E. RODGERS
Attorney-at-Law
Martinez California

BERT CURRY
UNDERTAKER—EMBALMER
Parlors—27 Park Place
Service Day or Night
Day and Night Phone 429

Auto Service Phone 598
ARTHUR A. BARBER & CO.
Funeral Directors
Lady Attendant for all Ladies and Children's Cases
263 FOURTH ST.

E. B. SMALLWOOD
Undertaker—Embalmer
DEPUTY CORNER
727 Macdonald Avenue
Phone Richmond 113

CHOP SUEY Restaurant
1822 MACDONALD AVE
Chinese Dishes Served Day and Night. Everything First-Class.

THESE PAINTERS CARRY LIABILITY INSURANCE
ZEB KNOTT
Sherwin-Williams Paints, Stains and Varnishes
All Grades of Wall Paper
Painting and Paper-Hanging
All Work Guaranteed
319 North Seventh Street

Phone Richmond 823
A. BRUNNER
PAINTING, PAPERHANGING AND TINTING
WALL PAPER, PAINTS, OILS AND VARNISHES
1310 Macdonald Avenue

THE CRAVEN HOSPITAL
Conducted by Graduate Nurses
MEDICAL, SURGICAL and MATERNITY CASES.
Received under the care of their own physician.
10th & Clinton Phone 854

NOTICE TO VOTERS

A new and complete registration of voters is required by law during the year 1916.

Registration closes for the purpose of voting at election for school trustees, on March 7th, 1916; for the purposes of voting at Municipal elections of towns of the sixth class, on March 10th, 1916; for the purpose of voting at Presidential Primary election on April 1st, 1916; for the purpose of voting at August Primary election, on July 29th, 1916; and on Oct. 7th, 1916 for the purpose of voting at General Election on Nov. 7th, 1916.

You may register with the County Clerk or any of his deputies.

Dated February 10th, 1916.

J. H. WELLS,
County Clerk of Contra Costa County, California.

The following named persons are registration deputies:

A. C. Faris, City Hall, Richmond, Cal.
Mrs. Mary D. Neill, 154 Washington Ave., Richmond.
Geo. K. Drew, 114 Washington Ave., Richmond.
J. R. Vaughn, 420 Macdonald Ave., Richmond.
Miss Nannie Nesbitt, 621 Bissell Ave., Richmond.
Mrs Florilla Brown, Stege, P. O.
M. J. Gordon, 319 Macdonald Ave., Richmond.
Fred C. Schram, 423 Macdonald Ave., Richmond.
L. J. Thole, 1928 Macdonald Ave., Richmond.
W. J. Richards, Jr., 915 Macdonald Ave., Richmond.
Mrs. Henrietta King, 234 Barrett Ave., Richmond.
Mrs. Laura B. Crampton, 624 Chanslor Ave., Richmond.
Frank M. Silva, San Pablo.
George F. Valencia, San Pablo.
A. H. MacKinnon, Rust.
Herman Rust, Rust.
H. F. Davis, Rust.

feb 17-oct 7

E. A. MARSHALL
House, sign and automobile painting; paper hanging and decorating. All work guaranteed.
Phones 151-W and 945
Shop 415 Bissell Ave.

DOCTORS FOR MEN
Everything is PRIVATE AND CONFIDENTIAL.
No extra charges are made for medicines. Consultation free. Est. 25 years.
DR. T. D. HALL
707 Broadway, upstairs, near Seventh St., Oakland, Cal.

CHRISTIAN SCIENCE SPEAKER WILL COME

Clarence W. Chadwick, C. S. B. of Omaha, Nebraska, will deliver a lecture on Christian Science in the auditorium of the Lincoln grammar school Monday, evening, April 17th.

Chadwick is considered a very able talker and is coming west following an extensive tour made through the New England States.

T. & D. RICHMOND THEATRE

TONIGHT'S PROGRAM

MATINEE DAILY 2:15 to 5:00

Florence Bray in the great Paramount drama "AT BAY."

Paramount Travelogue series showing Eastern Brazil.

Paramount Bray Animated Films.

Lively Comedy, "FARMER ALFALFA INVENTS A NEW KITE."

Regent Theater

1100 MACDONALD AVE.

TONIGHT

Admission 5 & 10¢

"HOUSE OF FEATURES"

TH BATTLE CRY OF PEACE"

A call to arms against war

Nine superb reels featuring Charles Richman, L. Rogers Lytton and Norma Talmadge. A picture every man, woman and child should see.

CONTINUOUS 2 TO 11 P. M.

First show .....2:00 p. m.
Second show .....4:45 p. m.
Last show .....8:45 p. m.
Matinee, Children, 10¢; Adults, 25¢. Night all seats 20¢.

TO DAY ONLY

Tomorrow—Robert Warwick in "Sins of Society."

A. O. DUGGAN—

Will build homes to suit buyers in the East Richmond Heights Tract where there is an excellent panoramic view and the prices are right.

23rd & MACDONALD AVENUE

Phone Richmond 47

Motor Transfering

Piano and Furniture Moving
Freighting Handled—Storage
OAKLAND DELIVERIES
F. E. ADAMS COMPANY
610 Macdonald Avenue
Off. Phone Rich. 940 Res. Rich. 218

NEW MILK LAW WILL SAVE THE LIVES OF CHILDREN

Many owners of small dairies are laboring under the impression that, under the new law, they must pasteurize milk, judging from inquiries received by the California state board of health. As a matter of fact, however, the new law does not require pasteurization, if the animal is found to be free from tuberculosis by the tuberculin test. This test must be made by a qualified veterinarian, acting under the supervision of the state veterinarian. All cows, however, must be fed, watered, housed and milked under conditions approved by the inspecting department.

No doubt many of the large dairies in the state will resort to pasteurization, rather than to the tuberculin testing. Most owners of small dairies, however, will have their cows tuberculin tested, because it is impractical for them to distribute from a central pasteurization plant. The tuberculin test will be made by the state free of all cost and none who have application will be amenable to the law until after the required inspection has been made.

While the new milk law does not become effective until October, many dairymen throughout the state are already applying the provision of the law in the preparation of milk supplies for market. If the new law were to go into effect immediately, no doubt a very great saving could be made in the numbers of babies' lives that are lost during the summer months because of diseases contracted through the use of infected milk. Nearly all children under two years of age who die in California fall victims to intestinal diseases often contracted through milk. Typhoid fever, tuberculosis, scarlet fever and other diseases may also be carried in milk.

Dairymen who begin the application of the provisions of the new law at once, will not only aid in starting the machinery of the law, but they may be doing the greatest possible service in saving the lives of California children.

GREAT CHIEFS OF RED MEN HERE THIS EVE

Great chiefs of the Improved Order of Redmen for the bay district will be the guests of honor at a reception to be tendered them by the members of Onetah Tribe in Pythian hall tonight.

I. R. Lautenschlager sachem of the lodge is chairman of the committee arranging for the reception.

COMING EVENTS

May 19.—Second annual ball to be held by Miramar Chapter, Order of the Eastern Star at East Shore park.

April 29.—First annual ball of Richmond branch, National Letter Carriers' association, at East Shore park.

March 18—Annual St. Patrick's ball by Young Men's Institute and Young Ladies' Institute at East Shore park.

March 30—Whist party by Richmond lodge of Rebekahs at W. O. W. Vauable prizes.

April 28—Grand masquerade ball by Richmond club, Richmond clubhouse. Invitational.

April 17—Lecture on Christian Science by Clarence W. Chadwick, C. S. B., of Omaha, Neb., in Lincoln school auditorium at 8 p. m.

BETTER ROADS ARE WANTED BY PEOPLE

As the first of May draws near, the time when the Richmond-San Rafael Ferry company will launch their new steamer, the Van Damme, the necessity for improving the roads contigious and leading to Richmond becomes more apparent. Especially should San Pablo avenue, the main thoroughfare leading to Richmond from Oakland, Berkeley and Albany, be put in shape for traffic by vehicles. This road is in a very bad shape and the county authorities should give us at least temporary relief until the state highway is completed, which will not be before the latter part of the summer, as we are informed.

Along with the balance of the business men of Richmond, the Richmond-San Rafael Ferry company is deeply interested in the matter of good roads. Traffic over the roads means more business to the merchants of Richmond just as it means business for the ferry company and all should work in harmony to that end by an endeavor to enlist the supervisors of the county to afford the expenditure necessary for the work.

Here is a sample of the letters received daily by the ferry company concerning the tsate of the roads leading into Richmond. It is not a good advertisement for the place, but sometimes a little truth will help remedy a condition when nothing else will:

"Truckee Lumber Company, 1107 First National Bank Building, San Francisco, March 16, 1916.

"Richmond-San Rafael Ferry Co., "Richmond, Calif.,

"Gentlemen:—I noticed recently that your ferry is to be launched and expects to be in commission next month. As a motorist, this appeals to me very strongly as I have, with many others, experienced great difficulty in getting across to enjoy the motoring in Marin county. Permit me, however, to call your attention to one strong feature against getting to your ferry. I live in Alameda and naturally would take the boat from Richmond. The condition of the road from Oakland to Richmond out San Pablo avenue is so bad that the average motorist would almost rather make a trip across the bay twice to avoid it. Can you not do something with the street department to remedy this before the active motoring season begins? It certainly would be to your interest to do so.

"Yours very truly,
"O. C. HASLETT,
"President Truckee Lumber Co."

PUT CREAM IN NOSE AND STOP CATARRH

Tells How To Open Clogged Nostrils and End Head-Colds.

You feel fine in a few moments. Your cold in head or catarrh will be gone. Your clogged nostrils will open. The air passages of your head will clear and you can breathe freely. No more dullness, headache; no hawking, snuffing, mucous discharges or dryness; no struggling for breath at night.

Tell your druggist you want a small bottle of Ely's Cream Balm. Apply a little of this fragrant, antiseptic cream in your nostrils, let it penetrate through every air passage of the head; soothe and heal the swollen, inflamed mucous membrane, and relief comes instantly.

It is just what every cold and catarrh suffered needs. Don't stay stuffed-up and miserable.

MOOSE DEFENDERS ARE HOSTS AT DANCE PARTY

Company F., Moose Defenders, entertained at another of their social dances in the club rooms last night.

Dainty refreshments and excellent music made the evening quite enjoyable.

The committee on arrangements for the affair was; S. K. Alexander, Jess Burr and H. D. Van Valver.

AT RICHMOND THEATRE

A most attractive program is offered by the Richmond theater this evening. The principal feature on the bill is the police and high finance play "At Bay" with Miss Florence Reed in the leading role.

The emotional drama treats of the inside workings of the police department, intermixed with love and mystery.

The Paramount Bray Animated film offering "Farmer Alfalfa Invents a New Kite" furnished plenty of comedy for the bill.

The Paramount travel picture treats of the untamed wilds of Brazil and Peru.

AT THE REGENT THEATRE

"The Battle Cry of Peace" deals with the subject which is today nearest the heart of every American citizen—the problem of America's unpreparedness.

It portrays the defenseless condition of our country; the consequences to which this condition may lead; and the way to avoid these consequences.

The City of New York is attacked by a powerful foreign foe. You are an eye-witness. You see the enemy approaching, the powerlessness of the city, the inadequacy of its forts and defenses. You see the havoc wrought by the enemy's cruisers, its submarines, its airships—by its shells, shrapnel, bombs. You see the most beautiful sky-line in the world in flames; the metropolis of the western hemisphere devastated.

You see New York fall into the bands of the enemy; and the desecration that follows.

Then you are shown the way that such a calamity can be avoided—the one way. You are shown the way to peace—the peace for which America so earnestly prays—the peace with honor.

Secretary of War Garrison in the Battle Cry of Peace, says:

"Self-preservation is the first law of a nation—neither wars, fires nor disaster are caused by precaution."

Dr. Lyman Abbott in the Battle Cry of Peace, says:

"I cannot think that all war is wrong—if I did I should be a monument to our shame! * * * I should want never to speak the name of Gettysburg. * * * I should want to bury in the grave of oblivion the names of Washington and Grant."

This magnificent production will be seen today for the last time in Richmond and every man, woman and child should see it.

TAKE SALTS TO FLUSH KIDNEYS

Eat less meat if you feel Backachy or Bladder troubles you—Salts is fine for kidneys.

Meat forms uric acid which excites and overworks the kidneys in their efforts to filter it from the system. Regular eaters of meat must flush the kidneys occasionally. You must relieve them like you relieve your bowels; removing all the acids, waste and poison, else you feel a dull misery in the kidney region, sharp pains in the back or sick headache, dizziness, your stomach sours, tongue is coated and when the weather is bad you have rheumatic twinges. The urine is cloudy, full of sediment; the channels oftem get irritated, obliging you to get up two or three times during the night.

To neutralize these irritating acids and flush off the body's urinous waste get about four ounces of Jad Salts from any pharmacy; take a tablespoonful in a glass of water before breakfast for a few days and your kidneys will then act fine and bladder disorders disappear. This famous salts is made from the acid of grapes and lemon juice, combined with lithia, and has been used for generations to clean and stimulate sluggish kidneys and stop bladder irritation. Jad Salts is inexpensive, harmless and makes a delightful effervescent lithia-water drink which millions of men and women take now and then, thus avoiding serious kidney and bladder diseases.

POLICE DEPARTMENT EFFICIENCY IS POOR

(Continued From Page One)

"WHEREAS, on the said 21st day of February, 1916, the council of the city of Richmond, in pursuance of said recommendation, did discharge said Fred P. Eigenman, and

"WHEREAS, the said Fred P. Eigenman did thereafter request, in writing, that this council hear and consider any charges made by the police department of the city of Richmond against the said Fred P. Eigenman and upon which his discharge was based, and

"WHEREAS, the police committee of the council of the city of Richmond, did, on the first day of March, 1916, hear and consider the charges so made against said Fred P. Eigenman and after such investigation, recommend that this council, as a committee of the whole, and represented by the city attorney, make a thorough and complete investigation of the charges against said Fred P. Eigenman, and also, charges against said Charles H. Walker which the said Fred P. Eigenman desired to make, and

"WHEREAS, the council of the city of Richmond, as a committee of the whole, have investigated, in both public and private hearings, the said charges so far as it was possible to obtain testimony in relation thereto, and

"WHEREAS, the council of the city of Richmond have fully considered said charges and the testimony adduced in relation thereto, now, therefore be it

"RESOLVED, that the council of the city of Richmond do find as follows:

"FIRST: That the discharge of the said Fred P. Eigenman as a police officer of the city of Richmond 'for the good of the service' was warranted and proper, but in this connection, it is further found that while the said Fred P. Eigenman was guilty of infractions of the rules of the police department in a number of particulars, it is not found that the said Fred P. Eigenman was guilty of any act reflecting upon his honesty or intergity.

"SECOND: THAT DISCIPLINE IN THE POLICE DEPARTMENT HAS BEEN LACKING AND THE EFFICIENT SERVICE HAS BEEN PREVENTED BY REASON OF APPARENT JEALOUSIES AND UNFRIENDLY RELATIONS EXISTING BETWEEN VARIOUS MEMBERS OF THE DEPARTMENT.

"THIRD: THAT A PRACTICE AMONG THE OFFICERS OF THE DEPARTMENT OF REPORTING AGAINST EACH OTHER HAS BEEN ENCOURAGED BY THE HEAD OF THE DEPARTMENT AND WHICH PRACTICE IS REPREHENSIBLE AND SHOULD NOT BE PERMITTED OR TOLERATED.

"FOURTH: THAT LITTLE OR NO EFFORT HAS BEEN MADE TO SUPPRESS GAMBLING OR LOTTERY GAMES IN THE CITY OF RICHMOND, NOTWITHSTANDING OF THE FACT THAT THE EXISTENCE OF SUCH GAMES IS OF COMMON NOTORIETY.

"BE IT FURTHER RESOLVED, that the chief of police of the city of Richmond be and he is hereby directed to take such steps as may be necessary to bring into harmonious relations all of the members of the said police department, and to exercise his authority without discrimination for the purpose of producing the highest possible efficiency; that THE CHIEF OF POLICE AND ALL OF THE MEMBERS OF THE POLICE DEPARTMENT BE AND THEY ARE HEREBY DIRECTED TO USE ALL LAWFUL MEANS AT COMMAND FOR THE PURPOSE OF SUPPRESSING GAMBLING IN THE CITY OF RICHMOND AND TO RIGIDLY ENFORCE ALL EXISTING PENAL ORDINANCES OF THE CITY OF RICHMOND."

SIMPLE WEDDING CEREMONY FOR COUPLE

Simple ceremony marked the wedding of Adam J. McNanny and Louisa M. Akin, married Sunday afternoon at the bride's home, 573 Ninth street.

Rev. D. W. Calfee performed the ceremony following which the couple left for a short honeymoon trip to San Francisco.

Miss Akin is the daughter of Mrs. W. H. Akin while McNanny is an employee of the Peoples Water company.

MRS. BELLE WING ADMINISTRATRIX OF ESTATE

(Special to Record-Herald)

MARTINEZ, March 21.—The contest which has been waged bitterly for many weeks past by the widow to be appointed administratrix of her husband's estate and by her step-daughter who sought to prevent her securing control of the property was ended in department No. 2, yesterday when Judge McKenzie appointed Mrs. Belle Wing to look after the property of the late Wm. Wing.

The court in submitting the matter a week ago intimated that unless T. H. DeLap, attorney for Mrs. Brownie Stromberg, the contestant could produce authorities, that Mrs. Wing would be adjudged the victor. The estate is said to be worth about $5000.

S. O. TEAMSTER IS QUIETLY WEDDED

Robert B. Hampton, Standard Oil teamster, surprised a number of his many friends yesterday when he slipped quietly away to San Francisco and claimed as his bride, Miss Gertrude Griggs.

Following a short honeymoon to Sonoma county the couple will make their home at 261 Seventeenth street.

TO GO SOUTH

Dr. J. W. More, druggist associated with Lamoine's drug store at Sixth street and Macdonald avenue will leave for Orange, Cal., the latter part of this month. Dr. More since coming to Richmond has made a large number of friends.

ENJOYED EVENING

High Priest Hiram Jacobs of McKinley lodge of Masons, accompanied by other officers of the lodge spent an enjoyable evening as the guests of Charter Rock lodge in Berkeley Saturday night.

NOTICE OF STOCKHOLDERS' MEETING TO CONSIDER INCREASE OF CAPITAL STOCK.

NOTICE IS HEREBY GIVEN: That in pursuance of a resolution and order of the board of directors of Richmond Savings Bank, a corporation organized and existing under and by virtue of the laws of the State of California, unanimously adopted at a regular meeting of said board held on the 16th day of March, 1916, at the principal place of business of said corporation, and being the building where the board of directors or trustees thereof usually meet, to-wit, the banking rooms of said corporation in the First National Bank Building, at the corner of Sixth Street and Macdonald Avenue in the City of Richmond, County of Contra Costa, State of California, a meeting of the stockholders of said corporation is hereby called for and will be held at the principal place of business of said corporation, to-wit, the aforesaid banking rooms, on the 25th day of May, 1916, at 2:30 o'clock p. m., for the purpose of considering and acting upon the proposition to increase the capital stock of said corporation from $50,000.00 divided into 500 shares of the par value of $100 each, to $250,000.00 divided into 2500 shares of the par value of $100 each.

By order of the Board of Directors. Dated March 16th, 1916.

ARBA J. HEALD,
Secretary of Richmond Savings Bank, a corporation.

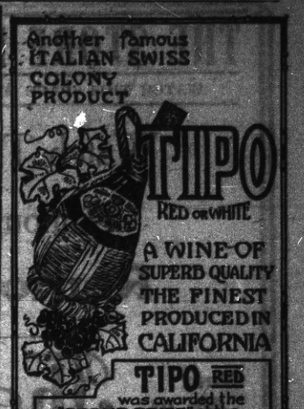

SWEDISH FOLK GATHERING SUNDAY

Final preparations for the great Swedish folk gathering and spring fiesta to be held next Sunday in Shell Mound park have been completed by the committees in charge. There will be a host of unique and attractive features and the event promises to be one of the most enjoyable ever participated in by the Swedish people of California.

The Svea Male chorus, which made a favorable impression at the Panama-Pacific concerts held last year will be heard in a concert in which Swedish sagas as well as American melodies. There will be folk games and dancing, races and competitive events with handsome gate and game prizes.

Special excursions are to be run from interior towns where the Swedish population is large and the Swedish residents of the bay counties will turn out full force.

PYTHIAN SISTERS TO PREPARE FOR PARTY

Contra Costa Temple, Pythian Sisters are busy arranging for a whist party and entertainment to be held in Pythian hall on the night of April 20th.

The committee in charge of the affair is composed of Mrs. J. A. Gregory and Mrs. Belle Richards.

"A GIRL SHOULD HAVE PRETTY CLOTHES WHILE SHE'S YOUNG, MABEL"

"Well, that's the way I feel, too, Helen, but I haven't yet discovered how it can be done by a girl of my circumstances.'

"Why, don't you know about CHERRY'S CREDIT SYSTEM, Mabel?" THAT'S the way, and the ONLY way, it can be managed.

"They simply buy clothes whenever they need them and pay PART of the price at the time. Then they make installment payments, weekly or monthly to cover the balance.

"It's just as easy as it sounds—besides being a pleasant and economical way to keep well dressed. The latest spring and summer arrivals at CHERRY'S beautiful store are the acme of 'class.'

"You'll find one of CHERRY'S stores at 528 13th street between Washington and Clay streets. This store is devoted exclusively to men's clothes, but just across the street at 515 12th street is the ladies' store.

"CHERRY'S also have two stores in San Francisco, one at 1009 Market street and the other at 2400 Mission street. These stores carry both men's and ladies' clothing. Other stores—Portland, Tacoma, Los Angeles and Sacramento.—Advt

Brain Workers

who are careless about diet invite their own punishment. If, after a long evening's work, instead of a hearty meal, they would try a cup of hot

BORDEN'S Malted Milk

IN THE SQUARE PACKAGE

just before retiring, the resulting sound sleep would be an excellent preparation for the next day's work.

Rich, creamy milk with strengthening extracts of wheat and barley malt impart to it that indescribable snappy flavor so attractive in a noon lunch.

Ask For Borden's at the Fountain

Sold and Guaranteed by

LaMOINE'S DRUG STORE

Sixth and Macdonald

Low Fares East

SOUTHERN PACIFIC
SUNSET
OGDEN & SHASTA
ROUTES
FIRST IN SAFETY

ROUND TRIP

Baltimore	$106.50
Boston	113.70
Chicago	72.00
Colorado Springs	55.00
Dallas	62.50
Denver	55.00
Houston	62.50
Kansas City	60.00
Memphis	70.00
Montreal	110.70
New Orleans	70.00
New York	110.70
Ogden	40.00
Philadelphia	110.70
Quebec	120.50
St. Louis	70.00
Salt Lake City	40.00
Toronto	98.50
Washington	108.50

and other points

Good on All Trains

Pullman Standard and Tourist Sleeping Cars

Best Dining Car in America

Stopovers Going and Returning

SALE DATES

June 1, 2, 3, 5, 9, 10, 26, 27, 28.
July 1, 2, 3, 4, 5, 6, 11, 12, 13, 26, 27, 28.
August 1, 2, 3, 8, 9, 10, 24, 25, 28, 29.
September 7, 8, 11, 12.

Tickets will also be sold to Buffalo, N. Y., July 4, 5 and 6 August 1, 2 and 3; to Cincinnati, Ohio, July 11, 12 and 13; to Davenport, Ia., July 26, 27 and 28; to Chattanooga, Tenn., September 11 and 12.

Going Limit 15 days
Return Limit, Three Months from Date of Sale, but not beyond Oct. 31, 1916

$110.70 to New York is good between New Orleans and New York by Southern Pacific's Atlantic S. S. Line, with sailings Wednesdays and Saturdays, and includes Berth and Meals on Steamers.

L. RICHARDSON, Dist. Frt. & Pass. Agt. 13th & Broadway, Oakland
C. F. CORRIGAN, Trav. Pass. Agt. Phone Oakland 162
H. A. STIVER, Agent Richmond, Cal.

Full Lubricating Efficiency

In fact, the *highest* lubricating efficiency—so declared the Jury of Awards at San Francisco and San Diego Expositions. Zerolene is made from asphalt-base crude, declared by many well-known authorities on gas engine lubrication to make the best lubricating oils.

Send for Lubrication Instruction Chart, specifying make and model of your car. Free.

STANDARD OIL COMPANY (California)

Richmond

ZEROLENE
the Standard Oil for Motor Cars

THE STORE FOR EVERYBODY

WATCH THIS SPACE EVERY DAY AND SAVE MONEY

Watch This Space For

Announcement of

Removal Sale

Meet Me at **The Fair** Save Money

C. C. OLNEY

Phone Richmond 811 325-327 Macdonald Avenue

NOTICE OF AWARD OF CONTRACT NO. 279.

Pursuant to Statute and to Resolution of Award No. 279 of the City Council of the City of Richmond, directing this notice,

NOTICE is hereby given that said City Council, in open session on the 15th day of March, 1916, publicly opened, examined and declared all sealed bids or proposals offered for the following work, to-wit:

That Oil Street, Wine Street, Washoe Street, Central Avenue, Esmeralda Street, Nye Street, Canal Street, Shoshone Street, Commercial Street, Mission Street, Averill Street, Chesson Street, and Wernse Street, from the northerly line of Cutting Boulevard to each of their respective northerly terminations, be graded to their full width to the official lines and grades.

That Market Street from the northerly line of Cutting Boulevard to a point 225 feet north of the northerly line of Virginia Street and from a point 150 feet south from the southerly line of Maine Street north to its northerly termination, be graded to its full width to the official lines and grades, and that Maine Street, Florida Street, and Virginia Street, from the southeasterly line of Ashland Avenue to the easterly boundary line of the Canal Subdivision, be graded to their full width to the offical lines and grades.

That pipe sewers, lampholes, manholes and wye branches, a sump and pumping station be constructed in said City, as follows:

A six (6) inch pipe sewer from the northerly line of Cutting Boulevard northerly 238 feet along the center line of each of the following streets: Washoe Street, Central Avenue, Esmeralda Street, Nye Street, Shoshone Street, Commercial Street, Market Street, and Mission Street, and that a lamphole be constructed at the northern extremity of each of the above described sewers; A six (6) inch pipe sewer from the center line of Virginia Street northerly 400 feet along the center line of each of the following streets: Wine Street, Central Avenue, Esmeralda Street, Nye Street, Shoshone Street, and Commercial Street and that a lamphole be constructed at the northern extremity of each of the last described sewers; a six (6) inch pipe sewer from the center line of Maine Street northerly 400 feet along the center line of each of the following streets: Esmeralda Street, Nye Street, Shoshone Street, and Commercial Street, and that a lamphole be constructed at the northern extremity of each of the last described sewers; a six (6) inch pipe sewer from the center line of Florida Street northerly 395 feet along the center line of each of the following streets: Esmeralda Street and Nye Street, and that a lamphole be constructed at the northern extremity of each of the last described sewers; a six (6) inch pipe sewer along the center line of Oil Street from the northerly line of Cutting Boulevard to the center line of Virginia Street; an eight (8) inch pipe sewer along the center line of Wine Street from the northerly line of Cutting Boulevard to the center line of Virginia Street; a six (6) inch pipe sewer along the center line of Washoe Street from the center line of Virginia Street to the center line of Maine Street; a six (6) inch pipe sewer along the center line of Central Avenue from the center line of Maine Street to the center line of Florida Street; a six (6) inch pipe sewer in Shoshone Street from the center line of Florida Street at the center line of Shoshone Street northerly on a direct line to a lamphole to be constructed hereunder at a point 265 feet north from the center line of Florida Street and 25 feet east from the westerly line of Market Street; a six (6) inch pipe sewer in Averill Street from the northerly line of Cutting Boulevard at the center line of Averill Street northerly on a direct line to a lamphole to be constructed hereunder at a point 288 feet north from the northerly line of Cutting Boulevard and 25 feet east from the westerly line of Averill Street; a six (6) inch pipe sewer in Wernse Street from the northerly line of Cutting Boulevard at the center line of Wernse Street, northerly on a direct line to a lamphole to be constructed hereunder at a point 153 feet north from the northerly line of Cutting Boulevard and 25 feet west of the easterly line of Wernse Street; an eight (8) inch pipe sewer in Canal Street along a line parallel to and 12 feet easterly, measured at right angles, to the westerly line of Canal Street from the center line of Cutting Boulevard to the center line of Florida Street; a six (6) inch pipe sewer in Canal Street along a line parallel to and 12 feet easterly, measured at right angles, to the westerly line of Canal Street from the center line of Florida Street northerly 177.9 feet to the existing manhole in Ohio Street at Canal Street; an eight (8) inch pipe sewer in Canal Street along a line parallel to and 12 feet westerly, measured at right angles, to the easterly line of Canal Street from the northerly line of Cutting Boulevard to the center line of Maine Street; a six (6) inch pipe sewer in Canal Street along a line parallel to and 12 feet westerly, measured at right angles, to the center line of Florida Street; a six (6) inch pipe sewer along the center line of Florida Street, from a lamphole to be constructed hereunder at a point 195 feet west from the center line of Esmeralda Street, to a line parallel to and 12 feet easterly, measured at right angles, to the westerly line of Canal Street, and that a manhole be constructed on last said sewer at each of the following places: On the center line of Esmeralda Street, on the center line of Nye Street, and on a line parallel to and 12 feet easterly, measured at right angles, to the westerly line of Canal Street; a six (6) inch pipe sewer along the center line of Maine Street from the center line of Washoe Street to the center line of Nye Street, and that a manhole be constructed on last said sewer at each of the following places: On the center line of Esmeralda Street, and on the center line of Nye Street, and on a line parallel to and 12 feet easterly, measured at right angles, to the westerly line of Canal Street; a six (6) inch pipe sewer along the center line of Maine Street, from a lamphole to be constructed hereunder at a point 170 feet west from the westerly line of Canal Street, to a point 12 feet east from the westerly line of Canal Street, and that a manhole be constructed at last said point; a six (6) inch pipe sewer along the center line of Maine Street, from a lamphole to be constructed hereunder at a point 170 feet west from the westerly line of Canal Street, to a point 12 feet east from the westerly line of Canal Street, and that a manhole be constructed at last said point; a six (6) inch pipe sewer along the center line of Maine Street from a point 12 feet west from the easterly line of Canal Street to a point 25 feet east from the westerly line of Market Street, and that a manhole be constructed on last said sewer at each of the following places: On the center line of Shoshone Street, on the center line of Commercial Street, at a point 12 feet west from the easterly line of Canal Street, and at a point 25 feet east from the westerly line of Market Street; a six (6) inch pipe sewer along the center line of Virginia Street from a lamphole to be constructed hereunder at a point 190 feet west from the center line of Wine Street to the center line of Nye Street, and that a manhole be constructed on last said sewer at each of the following places: On the center line of Wine Street, on the center line of Washoe Street, on the center line of Central Avenue, on the center line of Esmeralda Street, and on the center line of Nye Street; a six (6) inch pipe sewer along the center line of Virginia Street from a lamphole to be constructed hereunder at a point 12 feet west from the easterly line of Canal Street to a point 25 feet east from the westerly line of Market Street; a six (6) inch pipe sewer along the center line of Virginia Street from a lamphole to be constructed hereunder at a point 170 feet west from the westerly line of Canal Street to a point 12 feet east from the westerly line of Canal Street, and that a manhole be constructed at last said point; a six (6) inch pipe sewer along the center line of Virginia Street from the easterly line of Canal Street to the extension northerly of the center line of Mission Street, and that a manhole be constructed on last said sewer, at each of the following places: On the center line of Shoshone Street, on the center line of Commercial Street, on the center line of Market Street, and at a point 12 feet west from the easterly line of Canal Street, and that a lamphole be constructed on last said sewer on the direct extension northerly of the center line of Mission Street.

That a sump and pump chamber of brick and concrete with a reinforced concrete covering, and shelter hatchway of galvanized iron shall be constructed in Cutting Boulevard at its intersection with Ashland Avenue and Richmond Avenue, and that there be installed in said pump chamber, two centrifugal pumps with two electric motors, with wiring and connections to be used for drainage purposes in connection with, and as part of, the sewer system to be constructed hereunder; that a twelve (12) inch vitrified pipe sewer be constructed from the point of intersection of a line parallel to and 17.5 feet northerly from the southerly line of Cutting Boulevard and a line parallel to and 53 feet northwesterly from the southeasterly line of Ashland Avenue, as said Ashland Avenue exists between Richmond Avenue and Cutting Boulevard, southwesterly a distance of 118 feet to enter said sump on center line of said sump at its northerly end; that a manhole be constructed on the existing sub-main sewer in Richmond Avenue at a point 190 feet northwesterly from the existing manhole on said sub-main sewer at its intersection with the center line of Oregon Street, and that an eight (8) inch pipe sewer be constructed from the first named manhole on said sub-main sewer, northeasterly 54 feet to enter said sump at center line of said sump at its southerly end.

That a six (6) inch pipe sewer be constructed in Ashland Avenue, as follows:

Beginning at a lamphole to be constructed hereunder at a point on a line parallel to and 9 feet northwesterly from the southeasterly line of Ashland Avenue, said point being a distance of 125 feet northeasterly from the northeasterly line of Richmond Avenue; thence southwesterly along said line parallel to the southeasterly line of Ashland Avenue, a distance of 100 feet to a manhole to be constructed hereunder; thence northwesterly a distance of 68 feet to enter sump on the center line of said sump at its easterly end.

All manholes and lampholes mentioned herein "to be constructed hereunder" are to be constructed hereunder.

That four inch wye branches be placed in said sewers, one for every twenty-five feet and fraction thereof of property taken block by block fronting on said sewer.

Manholes shall be of brick and concrete, with cast iron rims and covers.

Lampholes shall be of vitrified, salt glazed sewer pipe with cast iron rims and covers.

All sewer pipe and wye branches shall be standard, salt glazed, vitrified sewer pipe, except twelve (12) inch sewer pipe, which shall be double strength, vitrified, salt glazed sewer pipe.

Excepting, however, from all the afore-described work such portion as is required by law to be kept in order and repair by any person or company having railroad tracks thereon; and also excepting from all the afore-described work any portion thereof already done to the official lines and grades and constructed in accordance with the plans and specifications hereinafter mentioned.

All of the above described work shall be done in accordance with the plans and specifications adopted by the Council of the City of Richmond for said work by its resolution adopted and passed at a regular meeting of said Council held on the 7th day of February, 1916, and numbered 278, now on file in the office of the Clerk of the City of Richmond, reference thereto being hereby specially made.

And the said Council of the City of Richmond does hereby determine and declare that said proposed work and improvement is of more than local or ordinary public benefit and will affect and benefit the lands and district hereinafter described, which said district is hereby declared to be the district benefitted by said work and improvement; and that therefore the entire costs, charges and expenses of said work and improvement shall be and is hereby made chargeable against and shall be assessed upon said lands and district, which district is within the City of Richmond, County of Contra Costa, State of California, and is bounded and particularly described as follows, to-wit:

Beginning at the intersection of the northeasterly boundary line of the Canal Subdivision, as said Subdivision is delineated and designated on that certain map entitled "Map No. 1, The Canal Subdivision" and filed in the office of the Recorder of Contra Costa County, California, on July 8, 1907, and the westerly line of First Street; thence southerly along the said westerly line of First Street and along a direct extension thereof to a line parallel to and 225 feet southerly, measured at right angles, from the southerly line of Cutting Boulevard; thence westerly along said line parallel to and 225 feet southerly from the southerly line of Cutting Boulevard to its intersection with the easterly boundary line of Lot 31, Section 14, T. 1, N. R. 5 W., M. D. B. & M.; thence southerly along the easterly boundary line of said Lot 31 and along the easterly boundary line of Lot 2, Section 23, T. 1. N. R. 5 W., M. D. B. & M., to the southeasterly corner of said Lot 2; thence westerly along the southerly boundary line of said Lot 2 to the southwesterly corner of said Lot 2; thence southerly along the easterly boundary line of Lot 14, said Section 23, and along a direct extension thereof to the northeasterly line of Richmond Avenue; thence along the said northeasterly line of Richmond Avenue in a general northwesterly direction to the easterly line of Wine Street; thence northerly along the easterly line of Wine Street to a direct extension easterly of the southerly line of Union Street; thence westerly along the said easterly extension of the southerly line of Union Street to the northeasterly corner of Lot Seventeen (17), Block "D", as said Lot and block are delineated and so designated on that certain map entitled "Tract No. 2, Canal Subdivision, School Addition" and filed in the office of the Recorder of Contra Costa County, California, on February 5, 1912; thence westerly along the southerly line of Union Street and along a direct extension thereof to a line parallel to and 100 feet northeasterly, measured at right angles, from the northeasterly line of Richmond Avenue; thence northwesterly along last said parallel line to the southeasterly line of Ashland Avenue; thence southwesterly along said southeasterly line of Ashland Avenue to the southwesterly line of Richmond Avenue; thence northwesterly along said southwesterly line of Richmond Avenue to a line parallel to and 100 feet northwesterly, measured at right angles, to the northwesterly line of Ashland Avenue, as said Ashland Avenue exists between the northerly line of Cutting Boulevard and the southerly line of Ohio Street; thence northeasterly along last said parallel line to a line parallel to and 100 feet northerly, measured at right angles, from the northerly line of Ohio Street; thence easterly along last said parallel line to a point, which said point is 1859.00 feet easterly from the southeasterly line of Ashland Avenue, measured along last said parallel line; thence southerly along a line at right angles to the northerly line of Ohio Street to the northeasterly boundary line of the said Canal Subdivision; thence in a general southeasterly direction along said northeasterly boundary line of the Canal Subdivision to the westerly line of First Street, and point of beginning.

Being all in the City of Richmond, County of Contra Costa, State of California. Saving, excluding and excepting from said district all public streets, avenues, lanes, alleys, crossings and places therein included and contained.

That said Council, under the authority conferred upon it by the provisions of that certain act of the Legislature of the State of California approved April 7, 1911, and known as the "Improvement Act of 1911" determines and declares that serial bonds shall be issued to represent the expenses of said proposed improvement, which said bonds shall be serial, extending over a period of Five (5) years from the second day of January next succeeding their date, and a bond shall be issued to represent each assessment of twenty-five ($25) Dollars or more remaining unpaid for thirty (30) days after the date of the warrant issued to the contractor, or five (5) days after the decision of said Council upon an appeal; and an even annual proportion of the principal sum of each bond shall be payable by coupon on the second day of January of each year after its date and until the whole is paid, and the interest shall be payable semi-annually, by a coupon, on the second days of January and July, respectively, of each year at the rate of seven (7) per cent per annum on all sums unpaid until the whole of said principal and interest is paid; said bonds shall be issued in accordance with the provisions of said "Improvement Act of 1911."

And thereafter on the 20th day of March, 1916, by Resolution of Award No. 279, awarded the contract for said work to the lowest responsible bidder, to-wit: To G. W. Cushin, at the prices named for said work in his proposal on file, namely:

FOR STREET WORK:

For filling, $.59 per cubic yard.

For broken rock sub-drain, $2.50 per cubic yard.

For sump, complete, $7,400.00.

For twelve-inch pipe, $1.20 per linear foot.

For eight-inch pipe, $.60 per linear foot.

For six-inch pipe, $.50 per linear foot.

For eight-inch Y branches, $.55 each extra.

For six-inch Y branches, $.45 each extra.

For manholes, complete, $45.00 per manhole.

For lampholes, complete, $6.00 per lamphole.

For twelve-inch Y branches, $.90 each extra.

Said award has been duly approved by the Mayor of the City of Richmond.

Dated March 21, 1916.

(Seal) A. C. FARIS,
City Clerk of the City of Richmond.

WE ARE HERE TO STAY

Red Line Messenger Service

OUR MOTTO

Prompt service and quick delivery. Best service for the least money.

H. J. BEYER

Phone 690 Office 1008 Macdonald

Photographs

As I contemplate leaving Richmond on or about May 1, I desire all persons holding coupons good at my studio, to call as soon as possible to have same redeemed.

R. P. DAMMOND

716 Macdonald Avenue. Up Stairs

CLOTHES CLEANING

Don't throw that suit away. Let us clean it. Good as new when finished. Elite Cleaning Co., 2224 Macdonald avenue.

CALIFORNIA TOWEL SUPPLY CO.

Towel service furnished offices barbers and bars. We supply coats and aprons. We furnish the supply—you use it. Cheaper than buying your own. Branch office, Record-Herald building, telephone 70. Telephone your order and the man will call on you.

NOTICE

Richmond, Calif., Mar. 17, 1916.

My wife, Mrs. Merill Kalis, has left my bed and board and I will not be responsible for any bills she contracts.

3-17-6t HARRY P. KALIS.

TURK CITIES TOTTER

LONDON, March 21.—The subjugating of Armenia and Mesopotamia is imminent, according to a wireless message received here today from Rome.

"The occupation of Trebizond, Mosul, Bagdad, Kalputh and Diarkebre by Grand Duke Nicholas' forces is near," the message added.

23 RD. ST. PLANS ORDERED FROM ENGINEER

Rush orders were given City Engineer H. D. Chapman by the city council last night in the preparation of plans for the improvement of Twenty-third street from Macdonald to Esmond acenues.

City Attorney D. J. Hall reported that there were still twelve or thirteen deeds for property on that thoroughfare outstanding.

CITY COUNCIL

TO REMOVE SHACK

City Engineer Chapman was instructed to remove a shack on Cutting boulevard. The structure was formerly used for the housing of electrical transformers.

DEED FOR SEWERS

A deed for the construction of lateral sewers in the Coleman-Pullman tract at Pullman was accepted from J. H. T. Watkinson.

ARC LIGHT

Upon the recommendation of the lighting committee an arc light was ordered installed on Bay avenue near the Stauffer chemical factory.

GRANTED LICENSE

A retail liquor and pool and billiard license was granted Harry G. Jackson of Pullman.

NO PROTECTOR

The matter of purchasing a check protector for City Engineer Chapman and City Tax Collector I. E. Marshall was postponed until the next fiscal budget was prepared.

SIDEWALK BROKE

City Engineer Chapman was instructed to repair the damaged portion of sidewalk in front of fire house No. 1 on Park avenue.

NEW PLANS

New plans were ordered from the city engineer for the drainage of storm water from Kearney street. According to City Engineer H. D. Chapman there is at the present time a street nearly 1000 feet in length which is not drained.

PASSION PLAY WILL BE SHOWN TONIGHT

An impressive lecture with beautifully illustrated slides of the celebrated Passion play held every ten years at Omerammergau will be given in the auditorium of the First Methodist church tonight by Rev. E. Harvey Hadlock of Oakland.

More than 100 pictures of the famous play will be shown.

TROOPS CLOSING IN ON PANCHO VILLA

EL PASO, March 21.—Francisco Villa is moving northwest from Namiquipa, according to reports received here today. Unless he is successful in his dash between Carranzistas and American expeditionary forces he will have to fight. A new clash between the United States forces and the bandit is expected before night.

VILLA BAND ROUTED IN BATTLE

TORREON, Mexico, March 21.—Government troops have routed a band of Villistas at Trinidad, killing eighteen men and capturing sixteen saddle horses. They pursued the bandits as far as Jumulco. General Francisco Gonzales is awaiting further reinforcements, which will enable him to protect the railway against raiders.

CIVIC PROGRAM IS ENJOYED BY CLUB

Yesterday was "Civics" day at the Richmond club presided over by Mrs. J. G. Gerlach, chairman of the civic day committee.

Many interesting talks were made by Mrs. Catherine Smith, Mrs. C. S. Gibson and Mrs. W. W. Felch.

During the afternoon's meeting Mrs. Catherine Smith gave a short lecture on parliamentary drill.

BAPTIST LADIES TO HOLD A FOOD SALE

A food sale at which the best of home cooked articles can be secured will be held by the Ladies' Aid Society of the First Baptist church in the LaSalle & Wright furniture store Saturday.

Mrs. T. F. Woods is arranging for the affair and will be assisted in the food sale by Mrs. F. P. Spaulding and Mrs. W. Leinkauf.

Building Inspector Bert Wierda issued a building permit to R. Gothman for the erection of a cottage on Eighth street near Lincoln for $1200 today.

CHURCH BOYS WILL HOLD "DRY" SOCIAL

A "vote dry" entertainment will be held by the boys of the Calvary Baptist church in the church parlors tonight.

The program follows: "California Shall Go Dry," opening song; song of welcome; Bible reading and prayer; "Temperance Town by Seven Boys; "What Would You Do?"; Curtis Henley; Song by all the boys, "The Fight Is On," Little Dick, by Alexander Harman; The snake in the grass by Curtis Henley, songs, saloons must go, by five boys; recitation, "What the Liquor Traffic Demands," by Maurice Church; song, "The Winning Fight," by all the boys; recitation, "What Will Yo Do When the State Goes Dry?", by Curtis Henley, reply, Oliver Young; and "The Little White Baskets."

NEW OFFICERS FOR SOUTH SIDE CLUB

A special meeting of the South Richmond Improvement club is to be held in the Meeker fire house at 2:30 o'clock tomorrow afternoon at which time new officers will be elected.

Mrs. S. Zazzi, who has held the office of president since the club was organized leaves shortly for New Orleans.

THE OLD RELIABLE

ROYAL

BAKING POWDER

Absolutely Pure

MADE FROM CREAM OF TARTAR

GIVEN NINETY DAYS

Elmer Coleman, familiar character of this city was given a sentence of ninety days in to the county jail today by Police Judge Hiram Jacobs for drunkenness.

Norman Tyler, circulation manager of the Thinkagraph, accompanied by his brother, Roy Tyler also associated with that magazine have been brought to this city by F. J. Hulanski, editor of the periodical. The Tyler's formerly resided in San Francisco.

IN MARTINEZ

Don Williams, Standard Oil employee of this city is visiting with District Attorney T. D. Johnston at Martinez for a few days.

AT COUNTY SEAT

Miss Louise Esola, nurse of this city visited with her sister, Mrs. Arthur Alstrom at Martinez over Sunday.

Roy Selby, spent Sunday visiting with friends at Martinez.

Sprightliest Spring Smartness

is disclosed in the 130 New Suits that will appear here tomorrow, crisp with 5th Avenue touches, inviting you at

$18.50

You'll be instantly surprised that they are not $30.

Norfolk and Boxey models as well as fitted and semi-fitted styles in all Spring materials.

25 Exquisite Coats

High-grade taffeta and satin, and silk and cloth combinations. Their novelty must be admired. Clearly of the $35 and $45 types.

Specially priced at **$25**

65 New Dresses

Perfected in treatments that are decidedly unique. Serges and taffeta combinations, also serge alone. They are real swell, though

Specially priced at **$10**

75 Golfine Coats

Popular Sports models that every woman now admires—full-lined and made prettier with contrasting belt and collar. Rose, copen, tan gray. **$6.95**

Extra values . . .

Smart Caprices in

WAISTS

New Crepe de chines and soft-finished striped taffetas, with the much sought after frilled collar, or without it.

$5.00 —*a fit companion for any of your $10 Waists*

Extra Special Saving Opportunity From the Howard C. Curtis Stock

65 Coats and Suits That Curtis had sold up to $25 **$5.00**

Greater Oakland Cloak Co.

San Pablo Ave., Opp. City Hall